

for Simone Dinnerstein

Violin I

## Piano Concerto No. 3

## Movement I

Philip Glass

1  $\text{♩} = 120$  2 3 Vc.

4 5

13 *pp* *p*

19 *non div.* 2 3 4 6 3 *poco rit.*

23-25

27 *a tempo* *mp*

31 *p* *mp* *p*

36-37 9 10 5

40-44

45 *p* *poco cresc.* *poco rit.*

49 *a tempo* *rit.* 2

53-54

13 *Meno mosso* (♩ = 86)

14

55

15

16

63

*mp**mp*

17

2

71

73-74

*accel.*18 *Tempo primo* (♩ = 120)

77

*mf*

81

*f*

19

84

(8)

86

*ff*

(8)

88

20

21 *Meno mosso* (♩ = 108)

90-93

*p**poco cresc.*

22

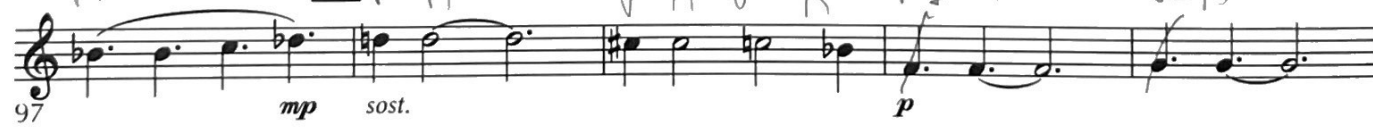

97

*mp**sost.**p*

## Violin I — Mvmt. I

23 Più mosso (♩ = 120) 24

102-105

*p* *mp*

27

118 *mp* *p* *cresc.*

126

**30** *Meno mosso* (♩ = 72) **5** **31** **4** **32** **4**

134-138 139-142 143-146

31 A

4

32 A

2

rit. 2

147-150

151-152

153-154

*attacca*

## Movement II

1 ♩ = 72

155 *pp*

2

159

3

164 *pp*

166

4

168

170

5

172 *mf sost.*

6

176 *mp* *mf* *mp*

7

180–183

8 Vc. (2nd x only)

9

189 *mf*

2

191

193

195

192

19

20

20

20

21

213-215

## Violin I — Mvmt. II

16

pizz.

216

mf

17

18

221

19

226

20

arco  
listen to  
piano

232

mp

21

236

mf

22

240

23

244

poco rit.

24

25

247

248-251

p

253

pochiss. cresc.

mp

26

Cadenza

27

28

29

256-259

260-263

264-267

268-271

30

rit.

31 Meno mosso (♩ = 62)

32

272-274

276-279

280-283

284-285

## Movement III (for Arvo Pärt)

**1**  $\text{♩} = 80$   
Pno.

286

**2**  $\%$   
Pno.

290

**3**

**4**

**4**

**2**

**4**

294–297

298–299

300–303

D.S. to Figure 2 and take repeats

**5**  $\%$

304 *mp*

**6**

**7**

312 *mf*

**8**

*mf*

**1.**

**2.** poco rit.

**9**

**10**  $\%$  Play Fig. 10 3x

322–325

*ppp*

**11**

330–333

D.S. to figure 10 and take repeats

**12**

334 *pp*

**13**

*pp*

**14**

342

D.S. to figure 5 and take all repeats (and the D.S. at the end of Figure 11)

**2**

346–347

*dark/quiet*

*3x*

*@tip*

8

## Violin I — Mvmt. III

15 Play Fig. 15 3 x 3x

348

16 Play Fig. 16 3 x

D.S. to figure 15 and take repeats 3x

352 *p*

17

rit. . . . .

356 *p*